

Operator

Electric Bass

Freely

7

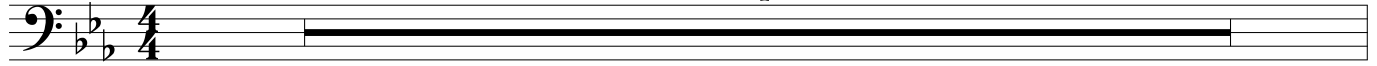

Swing ♩ = 120 $\text{♪} = \text{♪} \text{ } \overset{\sim}{\text{♪}}$

8 "one, two, three..."

13

17

21

25

29

33

37

Operator

41 Eb Ab Eb

45 Bb F7 Bbsus Bb

49 Eb Ab Abm7

53 Eb Ab Fm7 Ab/Bb Eb Ab/Bb

57 Eb Ab Eb

61 Bb F Bbsus Bb

65 Eb Ab Eb Ab Abm7

69 Eb Ab Fm7 Ab/Bb Eb

73 Ab Fm7 Ab/Bb Eb Ab Fm7 Ab/Bb Ab Eb

rit.